

**Request for Quote No. 18-001**  
**Maluhia**  
**Security Camera**

Maluhia is requesting for a Contractor to install an IP security camera system at Maluhia. The installation may also include replacing the existing camera system. The Contractor shall also include a maintenance service plan (e.g. 1, 3 or 5 years).

**Site-Visit**

There will be a site-visit scheduled for July 14, 2017 at 10:30 a.m. Interested Contractors shall meet at the Maluhia lobby located at 1027 Hala Drive Honolulu, Hawaii 96817.

**Quote Deadline**

The deadline to submit a quote is July 21, 2017 up until 1:00 p.m. Quotes shall be submitted using the attached form (Exhibit B). Quotes may be e-mailed to: [mkato@hhsc.org](mailto:mkato@hhsc.org) or hand-delivered to the Purchasing Office located in the basement of Maluhia.

All bidders must submit a base bid and additive no. 1 to be considered a responsive bid. The maintenance service plan shall also be submitted by the deadline.

**Award**

An award shall be made on the lowest responsive and responsible bidder for the base bid and/or additive no. 1. Maluhia reserves the right to award in whole or in part based on the availability of funds. The winning bidder shall be available to start within 30 days upon receipt of a signed Contract. Failure to start within the time period will result in cancellation of award.

**General Conditions**

The HHSC Short Form General Conditions shall be incorporated to the Contract and is available on-line at the HHSC internet site, <http://www.hhsc.org/Procurement/General-Conditions/11289/Content.aspx>

**Contact Person**

Michelle Kato, Contract Manager phone: 832-3001 e-mail: [mkato@hhsc.org](mailto:mkato@hhsc.org)

**Scope of Services**

The Contractor shall install an IP security camera system at Maluhia as detailed in the Scope of Services (Exhibit A). System shall include a LCD monitor; a 16 or 32 channel NVR and UPS power back-up. A map of the new and replacement cameras are attached in Exhibit C.

The maintenance service plan shall include training, camera warranty on all parts and labor, APP for smart phone, program and testing on all equipment and 24 hour service call for technical issues.

**Exhibit A**

**Scope of Services BASE BID**

Perimeter

|    |   | New Location | Replacement |
|----|---|--------------|-------------|
| 1. | Front entrance Hala Drive                 | x            |             |
| 2. | Triangle parking lot (on Hala Drive)      | x            |             |
| 3. | Door by trash compactor                   | x            |             |
| 4. | IT Training room                          |              | x           |
| 5. | Exit basement door by IT                  | x            |             |
| 6. | Outside MADHC office                      |              | x           |
| 7. | Bone yard area                            | x            |             |
| 8. | Side parking area/drive way towards MADHC | x            |             |
| 9. | Handi-cap accessible ramp                 |              | x           |

First Floor

|      |  | New Location | Replacement |
|------|--|--------------|-------------|
| 10.  | Hallway by FNS elevator                  | x            |             |
| 11.  | Hallway by Sundeck                       | x            |             |
| 12.  | Hallway by Human resources towards lobby | x            |             |
| 12a. | Hallway by Human resources towards RT    | x            |             |

Basement

|     |                         | New Location | Replacement |
|-----|-------------------------|--------------|-------------|
| 13. | Inservice training area | x            |             |
| 14. | Hallway by morgue       | x            |             |
| 15. | Basement storeroom area | x            |             |

Other:

|     |  |  |  |
|-----|--|--|--|
| 16. | CEO parking area – conduit for facility access |  |  |
|-----|--|--|--|

**Additive No. 1**

Replace existing cameras (to include a new hardware)

First Floor

|     |                           | New Location | Replacement |
|-----|---------------------------|--------------|-------------|
| 17. | Lobby area                |              | x           |
| 18. | Business office           |              | x           |
| 19. | Receptionist              |              | x           |
| 20. | Time clock                |              | x           |
| 21. | Hala Dr. street view up   |              | x           |
| 22. | Hala Dr. street view down |              | x           |

Basement

|     |                      | New Location | Replacement |
|-----|----------------------|--------------|-------------|
| 23. | Admin Parking – door |              | x           |

Sub-Basement Floor

|     |                                   | New Location | Replacement |
|-----|-----------------------------------|--------------|-------------|
| 24. | Front Side Handicap Entrance/Exit |              | x           |
| 25. | Front Side Handicap Exit/Entrance |              | x           |
| 26. | Sub-Basement Elevator             |              | x           |
| 27. | Main Entrance                     |              | x           |

Main Parking Lot

|     |                  | New Location | Replacement |
|-----|------------------|--------------|-------------|
| 28. | Parking Lot Wall |              | x           |

**Request for Quote No. 18-001  
Maluhia  
Security Camera**

**TO: Michelle Kato  
mkato@hhsc.org**

**DEADLINE:  
7/21/17 at 1:00 p.m.**

Name of Business: \_\_\_\_\_

Vendor Representative: \_\_\_\_\_  
Signature Date

Print Name: \_\_\_\_\_ Title: \_\_\_\_\_

Quote No. \_\_\_\_\_ Price(s) shall remain firm for \_\_\_\_\_ days.



Base Bid Amount: \_\_\_\_\_

Additive No. 1 Amount: \_\_\_\_\_

Other:

Bidder's should include the make/model of the system and maintenance service requirements. Additional information may also be requested by HHSC.

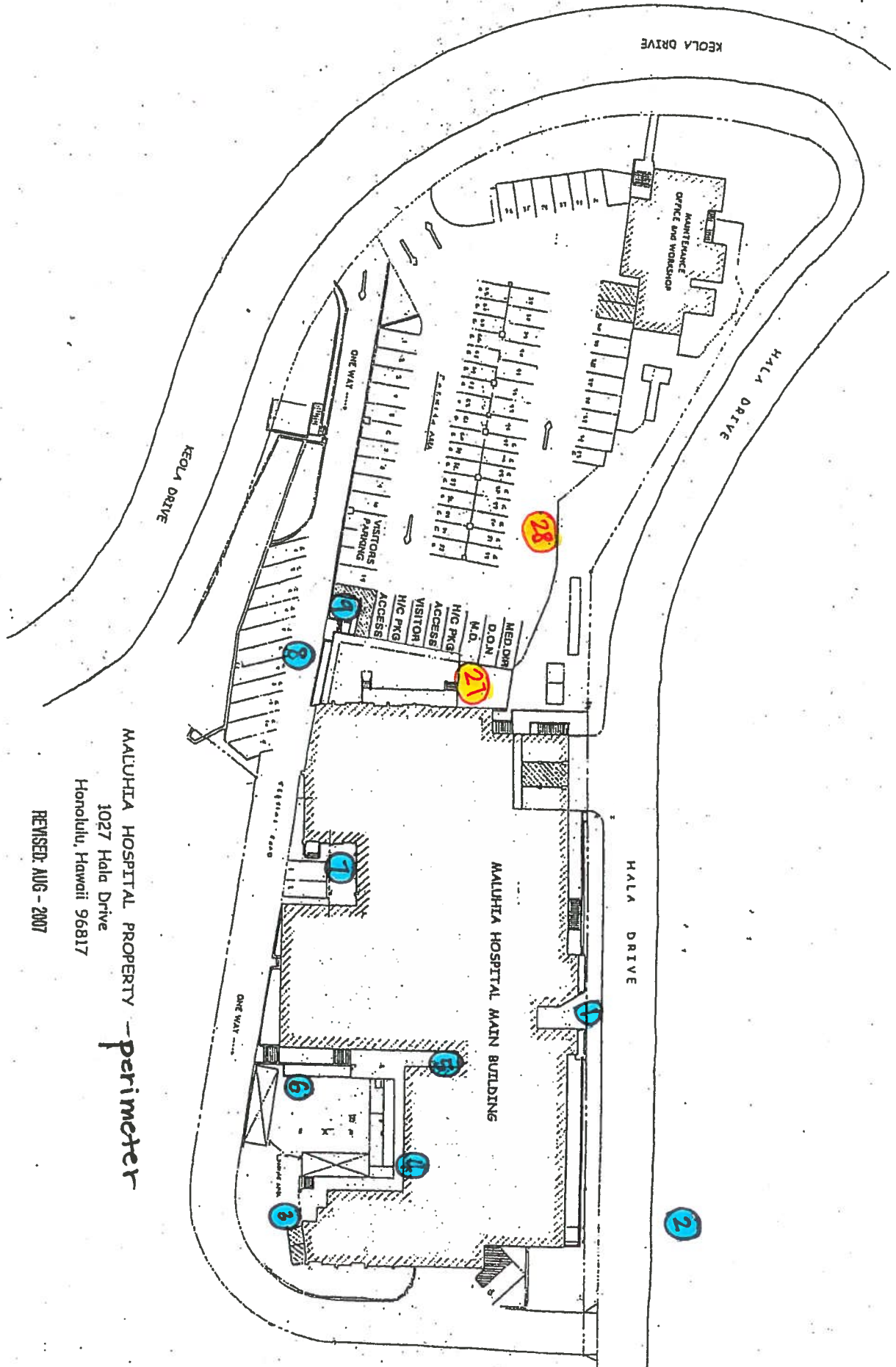

MALUHIA HOSPITAL PROPERTY - *perimeter*  
1027 Hala Drive  
Honolulu, Hawaii 96817

REVISED: AUG - 2007

**MALUHIA HOSPITAL**  
**FIRST FLOOR PLAN**  
 NOTE: PLANNOT TO SCALE  
 REVISED: AUG - 2007

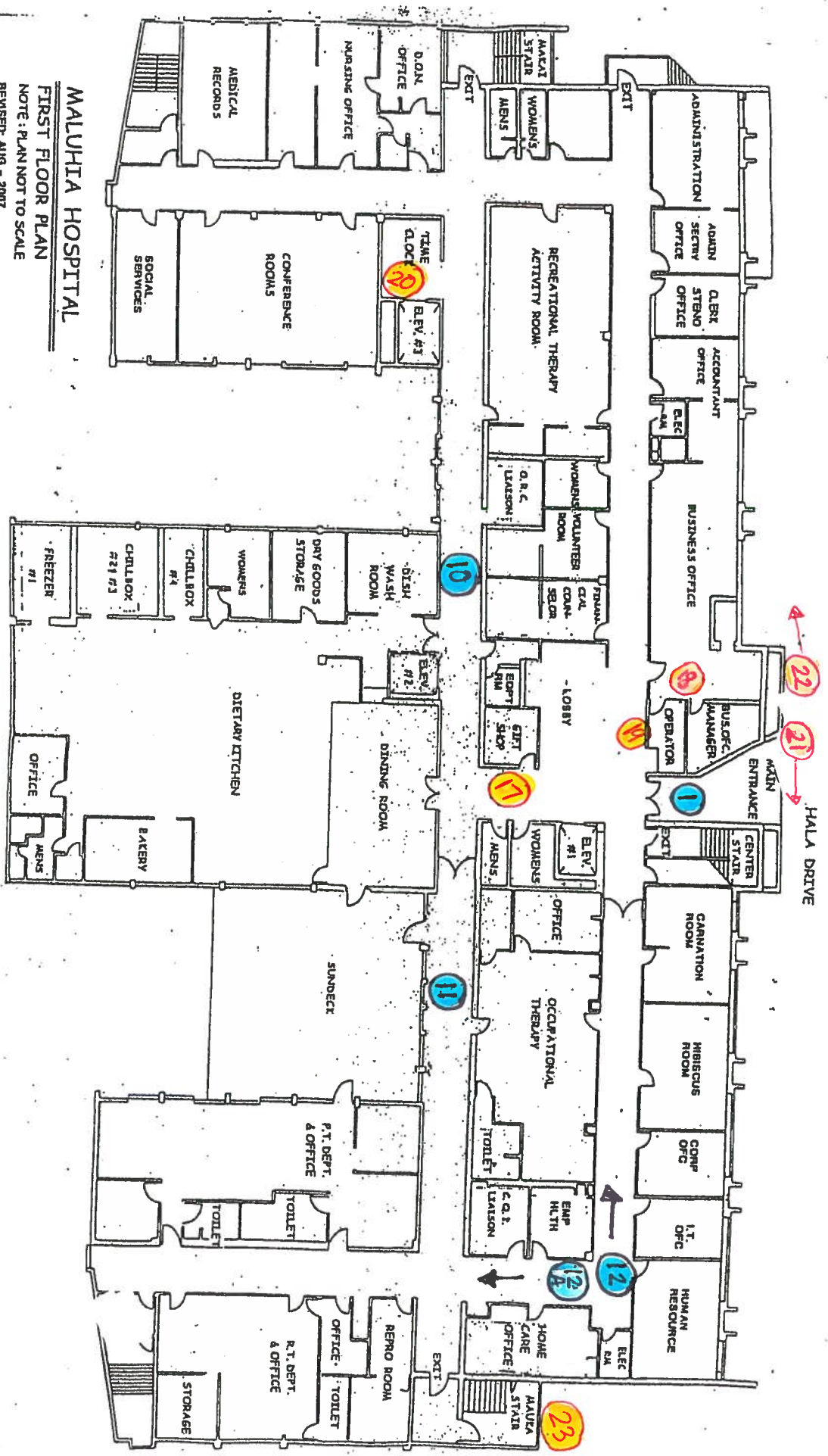

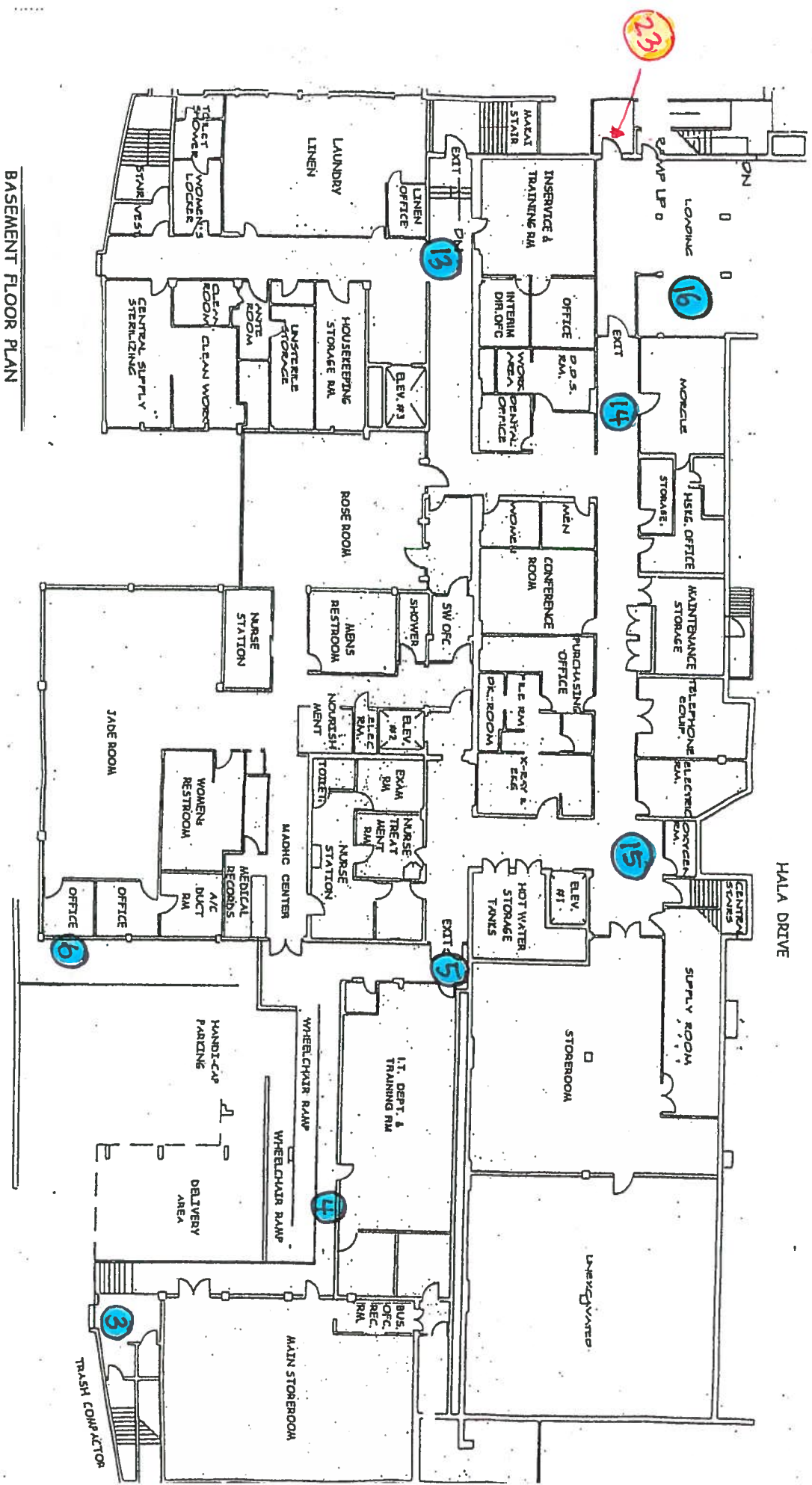

**BASEMENT FLOOR PLAN**  
 NOTE : PLAN NOT TO SCALE  
 REVISED: AUG - 2007

EWB END

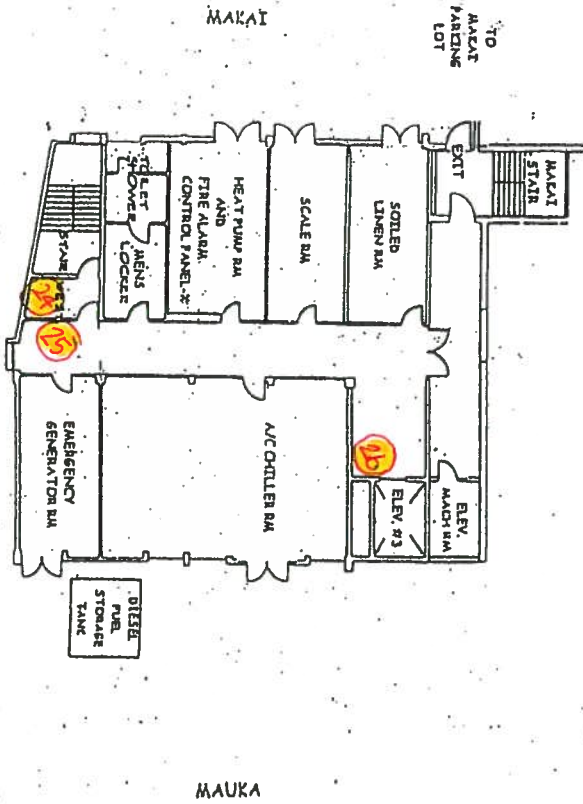

MAKA'I

TO  
MARKET  
PARKING  
LOT

EXIT

MARKET  
STAIR

ELEV.  
MACH RM

SORTED  
LINEN RM

SCALE RM

HEAT PUMP RM  
AND  
FIRE ALARM  
CONTROL PANEL

WOMEN'S  
SHOWER  
LOCKER

STAIR

EMERGENCY  
GENERATOR RM

A/C CHILLER RM

ELEV. #3

DIESEL  
FUEL  
STORAGE  
TANK

MAUKA

### MALUHIA HOSPITAL

#### SUB-BASEMENT FLOOR PLAN

NOTE : PLAN NOT TO SCALE

REVISED: AUG - 2007

DIAMOND HEAD